

# ANDREWS PLACE - A P.U.D.

## BUILDING ENVELOPE PLAN LOCATED IN: T37S-R2W-S32CC, TAX LOT 900 JACKSONVILLE, JACKSON COUNTY, OREGON

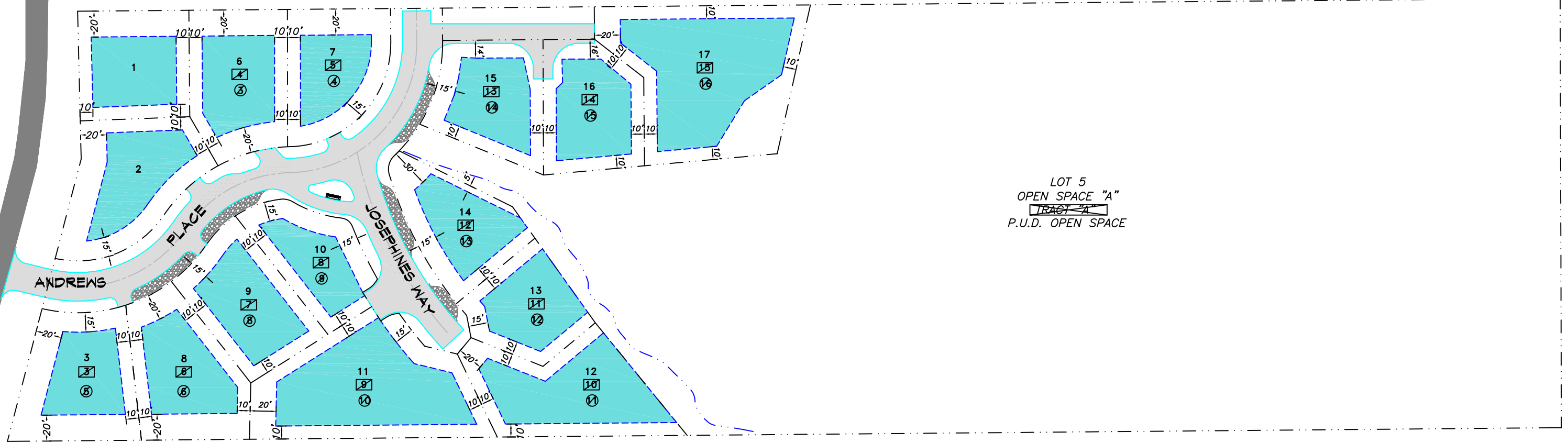

LOT 5  
OPEN SPACE "A"  
~~TRACT "A"~~  
P.U.D. OPEN SPACE

ANDREWS PLACE P.U.D. - BUILDING ENVELOPES PLAN



<p><b>VICINITY MAP</b></p>	<p><b>CONTACTS</b></p> <p><b>OWNER</b> OWINGS PROPERTY LLC P.O. BOX 9686 REDLANDS, CA 92375 (909) 248-6450</p> <p><b>ENGINEER</b> THORNTON ENGINEERING, INC. P.O. BOX 476 260 N. 3RD STREET JACKSONVILLE, OR 97530 (541) 899-1489 (541) 899-3419 FAX</p> <p><b>SURVEYOR</b> HOFFBUHR &amp; ASSOCIATES 880 GOLFVIEW DRIVE MEDFORD, OREGON 97504 (541) 779-4641</p>	<p><b>LEGEND</b></p> <p>--- LOT BOUNDARY</p> <p>--- BUILDING SETBACK LINE</p> <p>7 "FINAL PUD" LOT NUMBER</p> <p>8 "CONSTRUCTION PLAN" LOT NUMBER</p> <p>8 "PRELIMINARY PUD" LOT NUMBER</p>
----------------------------	---	---

DRAWN:	kjd
DATE:	1-9-2018
	REVISIONS

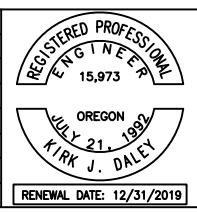

THORNTON ENGINEERING INC. p.o. box 476 • 260 north 3rd street  
jacksonville, oregon 97530  
(541) 899-1489 (541) 899-3419 fax

**BUILDING ENVELOPE PLAN**

ANDREWS PLACE P.U.D.  
SOUTH 3RD STREET  
JACKSONVILLE, OREGON

SHEET 1

JOB NO. 15-063  
FILE: BUILDING ENVELOPE PLAN 2018-1-9.DWG